

# actors access

## SAMANTHA GORDON - SAG-AFTRA ELIGIBLE

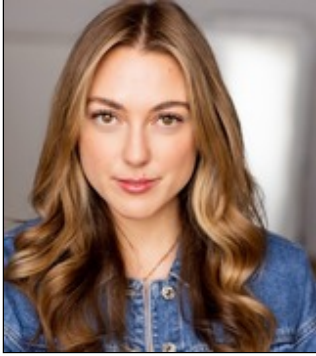

▶ Play SlateShot

### Résumé

#### Represented by:

**Aqua - Courtney Peldon -Head of Theatrical Division (CA) (310) 859-8889**

**Ayers Talent Agency (CA) (323) 212-5325**

**Daniel Hoff Agency - Commercial Div (CA) 323-932-2500**

**Pierce Entertainment (CA) (818) 618-1935**

### TV

|                  |         |     |
|------------------|---------|-----|
| General Hospital | Co-Star | ABC |
|------------------|---------|-----|

### FILM

|                       |            |                               |
|-----------------------|------------|-------------------------------|
| This Is #25           | Supporting | Blank Slate Productions       |
| Notice Me, Please?    | Supporting | USC Grad   Ayanna McKnight    |
| Roadkill McGillicutty | Supporting | Damascus Rd I Brandon Villano |
| Jack The Hitcher      | Lead       | NYFA                          |
| Just Friends          | Lead       | LA Film School                |
| Ashes                 | Supporting | Independent   Samuel Salerno  |
| Dead by Daylight      | Supporting | F.22Cinema   Phil Shearer     |

### New Media

|                |      |                    |
|----------------|------|--------------------|
| The Laundromat | Lead | NBC Digital Series |
|----------------|------|--------------------|

|                                 |            |                              |
|---------------------------------|------------|------------------------------|
| #Momsplaining with Kristen Bell | Dancer     | EllenTube/Dir:Suzanne Luna   |
| Parental Guidance               | Guest Star | Snapchat/ Vertical Networks  |
| The Carlotta Beutox Chronicles  | Lead       | Compound Studios/Podcast App |
| Clean                           | Lead       | StrangeXStudio               |
| The Quimby's                    | Lead       | RJ Goodinez                  |

---

### Commercial

|                     |      |                        |
|---------------------|------|------------------------|
| National Commercial | Lead | Conflicts Upon Request |
|---------------------|------|------------------------|

---

### Radio

|   |         |                 |
|---|---------|-----------------|
| LA Confidential with Sam Gordon and Skyler Wright | Co-Host | HOT NOIZE RADIO |
|---|---------|-----------------|

---

### Theatre (Selected)

|                           |                 |                                |
|---------------------------|-----------------|--------------------------------|
| Legally Blonde            | Elle Woods      | Wellesley Theatre Project      |
| A Midsummer Night's Dream | Hermia          | ZJU Theater North Hollywood    |
| Nunsense                  | Sister Mary Leo | Glendale Center Theater        |
| Grease                    | Frenchy         | Walnut Hill School for the Art |
| The Boys From Syracuse    | Luciana         | New York University            |
| Nine                      | Carla           | Music International            |
| Bye Bye Birdie            | Kim MacAfee     | Weston Drama Workshop          |
| As You Like It            | Audrey          | Shakespeare in the Square NYU  |
| Cymbeline                 | Arviragus       | Shakespeare in the Square NYU  |
| Good Kids                 | Kylie           | New York University            |

---

### Training

|                                 |                            |     |
|---------------------------------|----------------------------|-----|
| New York University             | Musical Theatre            | NYC |
| Shari Shaw Acting Studio        | Advanced On Camera Class   | LA  |
| Upright Citizens Brigade        | Improv 101 and 201         | LA  |
| The Berg Studio                 | Scene Study                | LA  |
| Barry Shapiro                   | Advanced Commercial Course | NYC |
| Walnut Hill School for the Arts | Musical Theatre            | MA  |

ACTOR & SINGER 18+ | Local Hire LA/NY/Boston Native SAG E

---

### Physical Characteristics / Measurements

|                         |                              |             |
|-------------------------|------------------------------|-------------|
| Height: 5'3"            | Weight: 110 lbs              | Eyes: Hazel |
| Hair Color: Honey Brown | Hair Length: Shoulder Length |             |

Aerobics, Baton Twirling, Boating - Sail, Canoeing, Cycling, Hula Hoop, Jump Rope, Kick Boxing, Soccer, Swimming - ability - general, Swimming - backstroke, Swimming - breast stroke, Swimming - butterfly, Swimming - diving, Swimming - freestyle, Trampoline, Yoga, Dance Ballet, Dance Hip Hop, Dance Jazz, Dance Modern, Dance Tap, Dancer, Guitar, Improvisation, Piano, Singer, Ukulele, Vocal Range: Soprano, Vocal Style: Belt, Vocal Style: Legit, Voiceover, American - Boston Accent, British - BBC English Accent, Fluent Spanish

---